

INFINITUM

WELCOME TO EVERYTHING

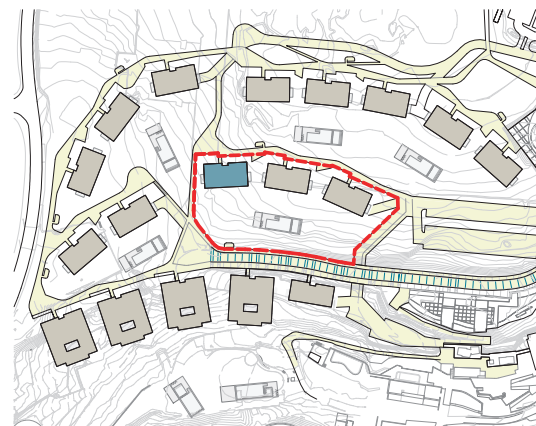

VIA MARIS. PLOT II OF THE RECREATIONAL AND TOURIST CENTER OF VILA-SECA AND SALOU

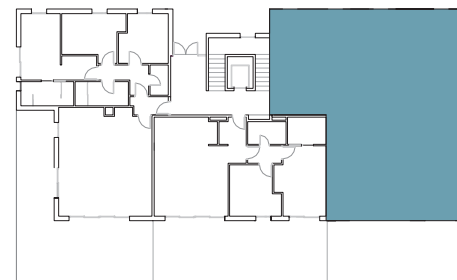

A1 E:1/50
A3 E:1/100

0 1 2 m



GREGAL, BLOCK 3, GROUND FLOOR 3rd

| HOUSE AREA | M2 |
|------------------------------------------|---------------|
| BATHROOM 1 | 5,13 |
| BATHROOM 2 | 4,92 |
| KITCHEN | 17,51 |
| CORRIDOR | 5,53 |
| LIVING ROOM- DINING ROOM | 42,25 |
| BEDROOM 1 | 15,21 |
| BEDROOM 2 | 10,27 |
| BEDROOM 3 | 9,57 |
| BEDROOM 4 | 11,66 |
| HALL | 5,90 |
| LAUNDRY | 3,02 |
| TOTAL USABLE AREA | 130,97 |
| TOTAL BUILT AREA | 152,17 |
| TOTAL BUILT AREA WITH COMMON AREA | 164,00 |
| GARDEN TERRACE | 123,84 |
| PAVED TERRACE | 38,56 |
| TOTAL USABLE AREA EXTERIOR | 162,40 |

NOTE: This map is orientative and subject to possible modifications of a technical nature or imposed by authorized bodies. The total built area does not include exterior surfaces.